



BEFRACHTUNG
CHARTERING
KLARIERUNG
AGENCY

 **ATR Shipping**



MV "Henrike"

3.000 dwcc

General

Built	2000 - Barkmeijer Stroobos BV, NL
IMO No.	9218222
MMSI No.	311000088
Call Sign	DMLS
Flag / Nationality	German
Port of Registry	Husum
P&I	Hanseatic P&I
Class	BV – 00931P, I+HULL +MACH Cargo Ship Heavy Cargo (Tanktop 12,0 mts / m2) Unrestricted navigation, AUT-UMS, Strengthbottom

Dimension

DWT	3.171 mts
GRT	2.316 mts
NWT	1.295 mts
Length overall	89,99 m
Length b.p.p.	84,99 m
Beam	12,50 m
Air Draft	24,20 m in Ballast / 19,80 m Laden
Max. Summer Draft	4,65 m
Ballast Draft	3,65 m
Depth Moulded	6,00 m

Capacities

Cargo Capacity	3.000 mts Summer/ 2.900 mts Winter
Hold Dimensions	62,00 m x 10,20 m x 7,45 m
Hatches	1/9 Pontoons
Hold Capacity	166.890 cbft.
Bulkheads	2 moveable / 6 positions per bulkhead



BEFRACHTUNG
CHARTERING
KLARIERUNG
AGENCY

 ATR Shipping

Propulsion System

ME Mak 8M20 750 KW / 900 rpm
Bow Thruster-VethJet 200 kW

Communication

Tel. + 49 1632870 010
E-Mail mv-henrike@atr-shipping.de

ISPS-Info

Issuing Body (RO) BSH
CSO Michael Hinz
Tel. +49 4841 8988 425 / +49 163 2870 078

ISM-Info

DPA Michael Hinz
 c/o ATR Landhandel GmbH & Co. KG
IMO-ID 5060268
Tel. +49 4841 8988 425 / +49 163 2870 078

Owners

ATR Schifffahrt GmbH & Co. KG
Rödemishallig 12, D – 25813 Husum
Germany
VAT No. DE256 828 456
EORI No. DE785 875 9348 731 79

Bank Details

Hypo Vereinsbank
IBAN DE95 20030000 0016150755
BIC HYVEDEMM300

Operators

ATR Landhandel GmbH & Co. KG
Bahnhofsallee 44, D – 23909 Ratzeburg
Germany
VAT No. DE296 921 890
Tel. +49 4841 8988 424 / +49 163 2870 075
E-Mail shipping@atr-landhandel.de
Website atr-shipping.de

All Particulars believed to be correct and given in good faith, but without guarantee.

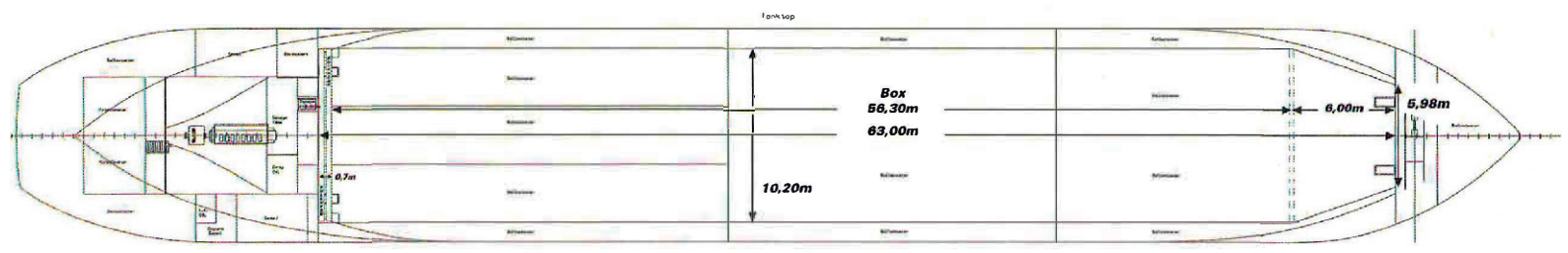
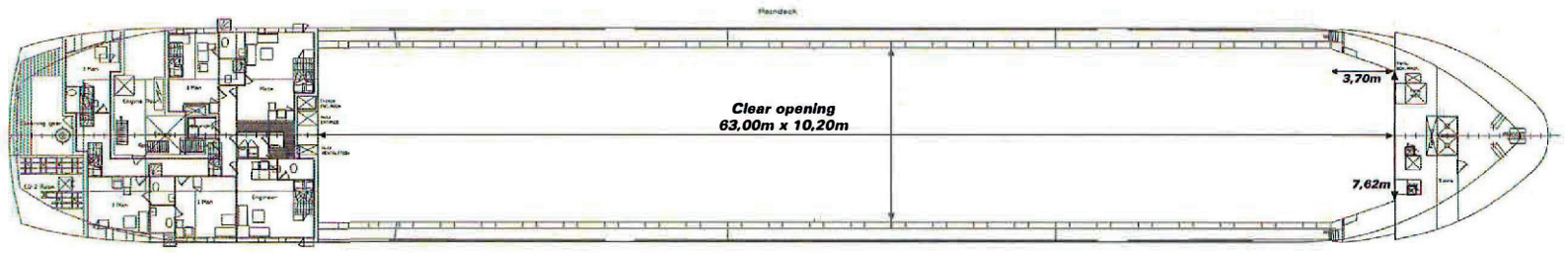
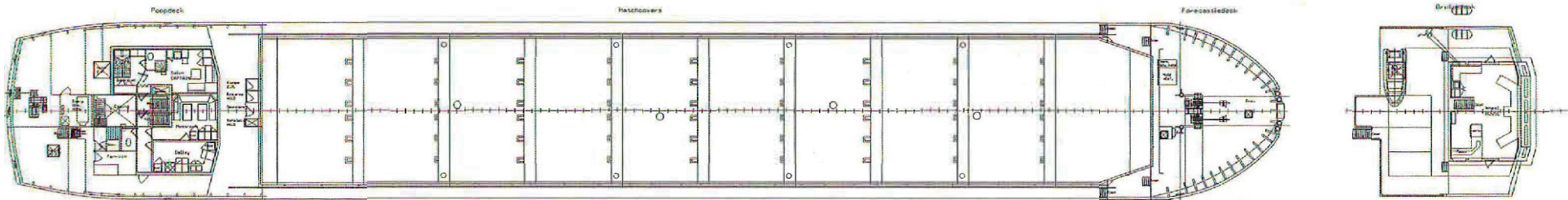
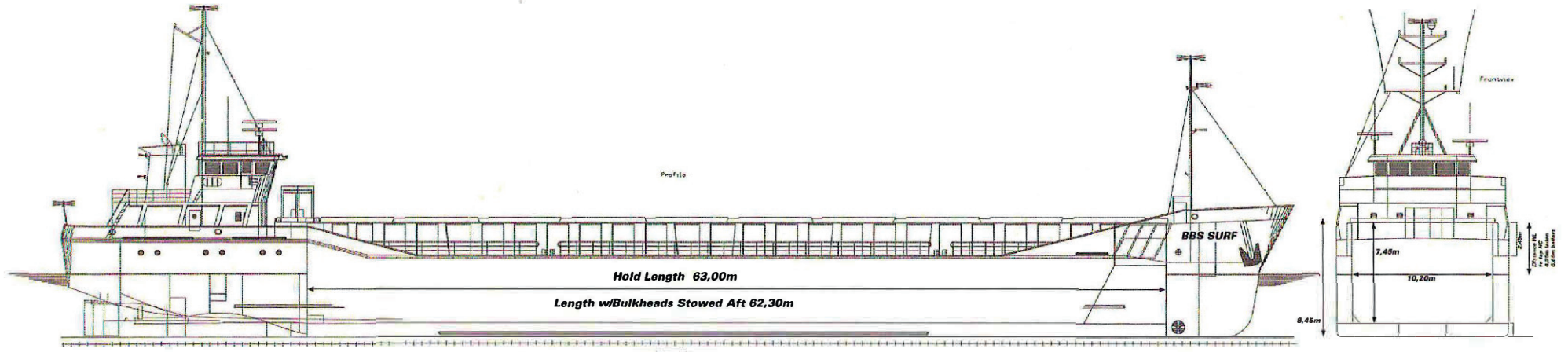

SEKIPRO

TRAVELER SHIPBUILDERS

HELLERSTRAY 45 HELLERSTRAY 45

TEL: 02123 1201 FAX: 02123 1201

CONSHIP

GENERAL ARRANGEMENT

1000	25-05-95	278	200
1000	25-05-95	278	200